

**United We Stand . . .
Putting the Pieces Together
(13th Annual Interpersonal Violence Conference)**

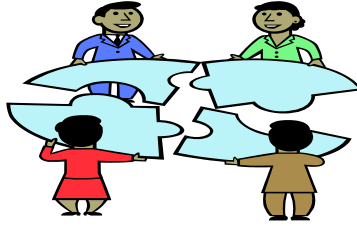

Featured Speaker

Olga Trujillo, JD
Director of Education & Advocacy
Casa de Esperanza (House of Hope)
Star Prairie, Wisconsin

Friday, October 13, 2017

8:00 a.m. – 4:30 p.m.

Registration: 8:00 a.m.

Program: 9:00 a.m.

Family Life Center
First Presbyterian Church

393 East Main St.
Spartanburg, South Carolina 29302

Co Providership with

Children’s Advocacy Center
First Presbyterian Church
SAFE Homes-Rape Crisis Coalition
7th Judicial Circuit Solicitor’s Office
South Carolina Legal Services
Spartanburg County Department of Social Services
Spartanburg County Domestic Violence Coordinating Council
Spartanburg City Police Department
Spartanburg County Sheriff’s Office
Spartanburg Regional Healthcare System Corporate Education

ADA: If you need any of the auxiliary aids or services identified in the ADA in order to participate in this program, call SRHS Corporate Education at (864) 560-6282, Option 2 by October 8. For additional comfort, please bring a sweater or jacket.



Spartanburg Regional Health Services District
Corporate Education
P. O. Box 4848
Spartanburg, SC 29305-4848

13th Annual Interpersonal Violence Conference

Friday, October 13, 2017

8:00 a.m. – 4:30 p.m.

Registration: 8:00 a.m.

Program: 9:00 a.m.

Some conference materials will be available ONLINE by October 6.

Please visit: <https://goo.gl/ogxFdD>

This link is CASE Sensitive

On-line registration
www.spartanburgregional.com/CEEvents

On-line registration Closes on September 29.

AGENDA

8:00am	Registration, Coffee, Exhibits, Networking	
9:00	Welcome, Announcements, Introduction	Shonna Peters
9:15	Session I	
A.	Vulnerability to Victimization: Mental Illness, Alcohol and Drugs	Vonda K. Gravely, MD
B.	After the Child Abuse Complaint	Angela Killian, JD
C.	Accounting for Culture in Victims of Trauma	Olga Trujillo, JD
D.	Sexual Victimization of Children	Mike Prodan, BS
E.	Guiding Victims Through the Court Process	Peggy Hamrick, LISW-CP
F.	Home Front Task Force: The New Local Domestic Violence Initiative	Barry Barnette, JD, Jennifer Wells, JD
10:15	Q/A	
10:25	Break, Refreshments, Exhibits, Networking	
10:45	Session II	
A.	Domestic Violence/Sexual Abuse & Elders	Sara Barber, MA
B.	Pediatric Forensics & Strangulation	Kelli Clune, BSN, RN, BCEN, SANE-A, P-SANE
C.	Developing a Foreign Language Access Plan	Olga Trujillo, JD
D.	Stalking & Stalking Behaviors	Mike Prodan, BS
E.	Interpersonal Violence: Impact on Parenting	Kimberly Rosborough, LISW—SP-S,RPT-S,CCFC
F.	Judicial Ethics	James Bogle, JD
11:45	Q/A	
11:55	Lunch, Exhibits, Networking	
12:25	Keynote Presentation: The Impact of Physical & Sexual Violence..... A Personal Journey	Olga Trujillo, JD
1:25	Door Prizes, Break, Exhibits, Networking	
1:45	Session III	
A.	Impact of Meth & Alcohol on Dom. Violence	Melissa Hendricks, BS
B.	Impact of Corporal Punishment: Behind the Science	Nancy Henderson, MD
C.	Panel: Resources for Domestic Violence Victims Panelists: Tonya Brannon, BS, Debra Foster, BS, Patty Nodine, LPCI, MAC, CACII	Kathryn Buckner JD, Brook Henderson, MSW
D.	The School Rampage Shooter, Part 1	Mike Prodan, BS
E.	Trauma & Brain Development in Children	Patricia Manning, BS, MA
F.	Recognizing the Difference: Self-Defense or Aggression	Jennifer Wells, JD
2:45	Q/A	
2:55	Break	
3:00	Session IV	
A.	Human Trafficking in the Upstate	Jonathan Bastoni, MA
B.	HIV & Domestic Violence	Teretha Fowler, BS
C.	ASK About Suicide to Save a Life	Alex Karydi, PhD, LMFT, CAC, CSAC
D.	The School Rampage Shooter, Part 2	Mike Prodan, BS
E.	Current Domestic Violence Laws	Meghan Gilmer, JD Alexandria Lyles, JD
F.	Vicarious Victimization	Jasmine Smith, Ed.S., Esq
4:00	Q/A, Wrap-up, Evaluation	
4:30	Adjourn	

PROGRAM DESCRIPTION

This one-day event will help service providers to expand their knowledge and have a better understanding of the dynamics of interpersonal violence. Our goal is to provide quality, local training on family violence issues for participants from the Upstate target population. Ultimately, the desired outcome would be to increase victim safety and offender accountability. We would like to reduce the number of domestic violence, child abuse, and sexual assault/abuse victims in our community through increased collaboration, understanding and communication between those organizations that assist victims. In addition, there will be exhibits from organizations, vendors of interest, etc., and the opportunity of networking with other service providers.

LEARNING OUTCOMES

Upon completion of the program, the participant will be able:

(In reference to Interpersonal Violence)

- Describe how to be an advocate in the prevention, recognition, assessment and management
- Apply best practices and protocols in the management of interpersonal violence

TARGET AUDIENCE

Nurses (Emergency Department, Women and Children Health Services, Healthcare Management and School Nurses), Social Workers, Therapists, EMS, Physicians, LEO, Judges, Attorneys, Social Services, Ministers and Legal Personnel

Agencies: DHEC, DSS, Mental Health, Alcohol & Drug Abuse, Schools and Colleges

CONTINUING EDUCATION CREDITS

You must attend 90% of each educational offering and breakout session in order to receive CE credit. No partial credit will be given.

Nurses: This educational activity has been awarded **6.0** contact hours. Spartanburg Regional Corporate Education is an approved provider of continuing education by the SCNA, an accredited approver with distinction, by the American Nurses Credentialing Center’s Commission on Accreditation.

Social Workers: This program has been approved for **6.0** hours of continuing education by Spartanburg Regional Corporate Education under its accreditation by the SC Board of Social Work Examiners.

Therapists: This program has been approved for **6.0** hours of continuing education by Spartanburg Regional Corporate Education under its accreditation by the state of SC Board of Examiners for Licensed Professional Counselors, Marital and Family Therapists, and Psychological Educational Specialists.

Others: This program provides **6.0** hours of continuing education.

Has been applied for:

Law Enforcement Officers Judges Attorneys VSPs

The speakers and advisory committee for this conference have declared no conflict of interest. CE approval does not imply endorsement of any product.

REGISTRATION INFORMATION

Fee includes on-line conference materials, refreshments, lunch and certificate of attendance. Deadline for registration is September 29, 2017. No refunds but substitutions are accepted. Please call (864) 560-6746 to confirm your registration.

LOCATION

Family Life Center, First Presbyterian Church, 393 East Main St., Spartanburg, SC 29302

DIRECTIONS

From Greenville: I-85N to exit 69 (I-85 Business North), take exit 5A (585, 176, Pine Street), Go 3.5 miles on Pine Street. Chamber of Commerce building, with flags on the right. Get in right lane. Turn on to Main Street. Get in Left lane. Go one block and turn left on to Chestnut Street. First Presbyterian Church is on the corner of Chestnut and Main street. The Family Life Center will be on your left hand side, pass the church towards Kennedy Street.

From Charlotte on I-85 South: Keep right to continue on I85 BUS S, follow signs for I 85/Spartanburg Freeway Loop. Take exit 5A for - 585 BUS S/US 176E/N. Pine ST. – follow above directions.

From I-26 (east from Asheville or west from Columbia): Take exit 19B to Business 85 going north. Take exit 5A for - 585 BUS S/US 176E/N. Pine ST. – follow above directions.

SPEAKERS/PRESENTERS

Keynote Speaker <u>Olga Trujillo, JD</u> Director of Education & Advocacy, Casa de Esperanza Star Prairie, Wisconsin	Spartanburg Area Mental Health <u>Vonda Kay Gravely, MD</u> Psychiatrist Spartanburg, SC	Durant Children’s Center <u>Kelli Clune, BSN, RN,</u> <u>BCEN, SANE-A, Ped. SANE</u> P-SANE Coordinator Florence, SC
7th Judicial Circuit Solicitor’s Office <u>Barry Barnette, JD</u> Solicitor <u>Alexandria Lyles, JD</u> <u>Jennifer Wells, JD</u> Asst. Solicitors <u>Spartanburg, SC</u>	Turning Leaves for Life <u>Peggy Hamrick, LISW-CP</u> Psychotherapist Spartanburg, SC	Spartanburg Regional Healthcare System <u>Brook Henderson, MSW</u> Access Health Care Navigator Forrester Center for Behavioral Health <u>Patty Nodine, LPCI,</u> MAC, CACII Deputy Director/ Criminal Justice
16th Judicial Circuit <u>Meghan Gilmer, JD</u> Asst. Solicitor Union, SC	Turning Leaves for Children <u>Kimberly Rosborough,</u> <u>LISW-SP-S,RPT-S,CCFC</u> Owner/Social Worker Spartanburg, SC	SC Youth Suicide Prevention Intervention <u>Alex Karydi, PhD,</u> <u>LMFT, CAC, CSAC</u> Program Director Columbia, SC
SAFE Homes Rape Crisis Coalition <u>Pam Manning, LBSW, MA,</u> Therapist <u>Tonya Brannon, BS</u> Shelter Director	Greenville County Sheriff’s Office <u>John Bastoni, MA</u> Human Trafficking Investigator	Sowell Gray Robinson Law Firm <u>Jasmine Smith, ED.S., Esq.</u> Associate Attorney Columbia, SC
SC Attorney General’s Office <u>Jim Bogle, Jr., JD</u> Senior Asst. Attorney General Columbia, SC	Spartanburg County Sheriff’s Office <u>Melissa Hendricks, BS</u> Chief Forensics Chemist <u>Debra Foster, BS</u> Victim Advocate	SCCADVASA <u>Sara Barber, MA</u> Executive Director Columbia, SC
Children’s Law Center <u>Angela Killian, JD</u> Senior Resource Attorney Columbia, SC	SLED <u>Michael Prodan, BS</u> Captain SAC Behavioral Unit, Columbia, SC	Greenville Hospital System <u>Nancy Henderson, MD</u> Child Abuse Pediatrician
AID Upstate <u>Teretha Fowler, BS</u> Prevention Coordinator Spartanburg, SC	SC Legal Services <u>Kathryn Buckner, JD</u> Staff Attorney	

Content Information: Marlene Evans or Jennifer O’Shields at (864) 583-9803.

Registration/Directions: Regina Jennings at (864) 560-6282, Option 2 or rjennings2@srhs.com or Nelda M. Hope at nhope@srhs.com

Registration Form
13TH Annual Interpersonal Violence Conference
Friday, October 13, 2017

Please print clearly. One name per form

Nurse SW LPC EMS Minister/Chaplain VSP Physician
 Judge Attorney Law Enforcement Officer Other _____

Name: _____

Mailing Address: _____

City / State / Zip: _____

Employer: _____

Email address: Please **PRINT** clearly _____

Daytime Telephone: _____

Special Needs (specify): _____

I will attend the following: (Please mark one session per time slot)

Session I, 9:15am	<input type="checkbox"/> A	<input type="checkbox"/> B	<input type="checkbox"/> C	<input type="checkbox"/> D	<input type="checkbox"/> E	<input type="checkbox"/> F
Session II, 10:45am	<input type="checkbox"/> A	<input type="checkbox"/> B	<input type="checkbox"/> C	<input type="checkbox"/> D	<input type="checkbox"/> E	<input type="checkbox"/> F
Session III, 1:45pm	<input type="checkbox"/> A	<input type="checkbox"/> B	<input type="checkbox"/> C	<input type="checkbox"/> D	<input type="checkbox"/> E	<input type="checkbox"/> F
Session IV, 3:00pm	<input type="checkbox"/> A	<input type="checkbox"/> B	<input type="checkbox"/> C	<input type="checkbox"/> D	<input type="checkbox"/> E	<input type="checkbox"/> F

On-line registration: www.spartanburgregional.com/CEEvents

On-line registration Closes on September 29.

REGISTRATION FEES: Please mark the correct fee.

- \$100.00
- \$50.00 For Undergraduate, Full-time students
- \$25.00 Additional fee after September 29

Limited numbers of scholarships are available.

Please contact Marlene Evans at (864) 583-9803 for more information.

PAYMENT METHOD:

- A. Check - amount enclosed: \$ _____
 - B. State/ Agency Voucher \$ _____
 - C. SRHS ITR –Interdepartmental Transfer of Funds. Please send original copy.
 - D. Visa MasterCard Discover AMEX \$ _____
- Account #: _____
Security Code: _____ Expiration Date _____
Signature _____

We cannot accept registrations without payment or guarantee of payment.

PLEASE MAKE CHECK PAYABLE TO: Spartanburg Regional
and mail with completed registration to:

SRHS Corporate Education
PO Box 4848
Spartanburg, SC 29305-4848

For Credit card payment: FAX Completed registration form to (864) 560-7440